

Attachment G - Property Description and Map

PROPERTY EXHIBIT

SITUATED ON NORTH WATER STREET, CITY OF MILWAUKEE, MILWAUKEE COUNTY, WISCONSIN

LOT 1, BLOCK 6, IN PARK EAST ON THE EAST SIDE OF THE MILWAUKEE RIVER, BEING A PART OF THE SOUTHEAST 1/4 OF THE SOUTHEAST 1/4 OF SECTION 20, TOWN 7 NORTH, RANGE 22 EAST, IN THE CITY OF MILWAUKEE, MILWAUKEE COUNTY, WISCONSIN, BOUNDED AND DESCRIBED AS FOLLOWS:
 COMMENCING AT THE SOUTHEAST CORNER OF SAID 1/4 SECTION; THENCE NORTH 89°34'27" WEST ALONG THE SOUTH LINE OF SAID 1/4 SECTION 842.532 FEET TO A POINT; THENCE NORTH 00°10'59" EAST 397.187 FEET TO A POINT; THENCE NORTH 00°03'18" WEST 107.889 FEET TO THE POINT OF BEGINNING OF THE LANDS TO BE DESCRIBED; THENCE NORTH 89°29'50" WEST 150.290 FEET TO A POINT; THENCE NORTH 36°56'47" EAST 271.955 FEET TO A POINT; THENCE SOUTH 00°10'59" WEST 64.755 FEET TO A POINT; THENCE SOUTHWESTERLY 112.834 FEET ALONG AN ARC OF A CURVE WHOSE CENTER LIES TO THE SOUTHEAST, WHOSE RADIUS IS 508.00 FEET AND WHOSE CHORD BEARS SOUTH 06°32'46" WEST 112.602 FEET TO A POINT; THENCE SOUTH 00°10'59" WEST 42.041 FEET TO THE POINT OF BEGINNING.
 SAID LANDS CONTAIN 16,346 SQUARE FEET.

SEPTEMBER 23, 2005

PARK EAST REDEVELOPMENT (EAST)

DRAWING NO. 162120-RMK

APPROVED FOR DESCRIPTION

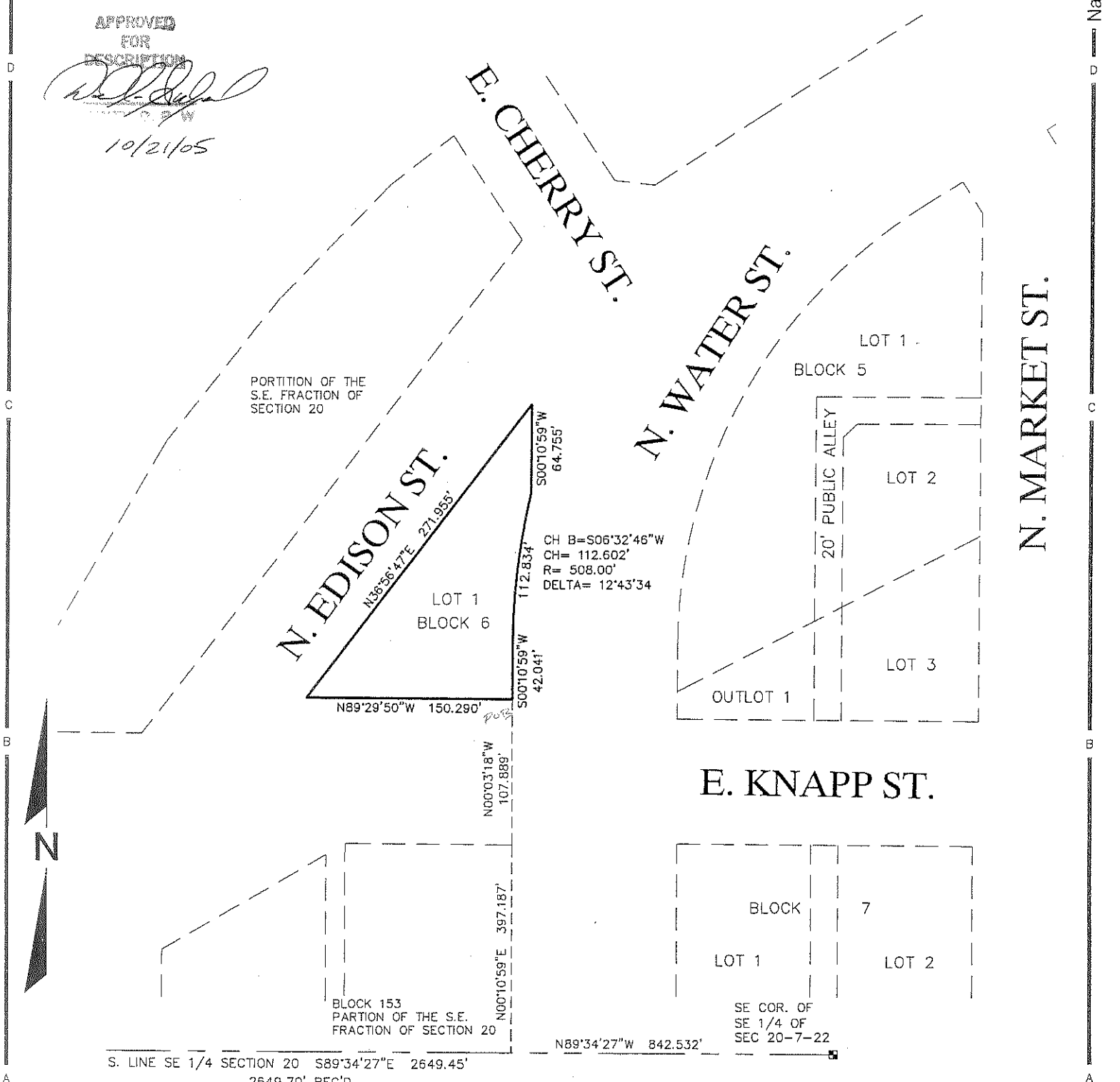
 10/21/05



National Survey & Engineering

National Survey & Engineering
 A Division of R.A. Smith & Associates, Inc.

262-781-1000
 Fax 262-797-7373
 16745 W. Bluemound Road
 Suite 200
 Brookfield, WI 53005-5938
 www.nsae.com

SA5162120.dwg
 PXV01L1H.dwg/PXV01L1H

