

CURRENT OWNER:  
FHWA

CURRENT OCCUPANT:  
PARKING LOT

FORMER OCCUPANTS:

- PRINTZ & RAU MACHINE MFG. CO. (1301)
- REPUBLIC STEEL CORP. (1301)
- OUTBOARD MARINE & MFG. CO. (1315)
- HEBARD AGNES PUBLISHING (1327)
- LASALLE STEEL CO. (1327)
- STEAM TURBINE CO. PUMPS (1327)
- SQUARE D ELECTRICAL EQUIPMENT & TOOLS (1323)
- WILL WALSCH GAS STATION (1329)

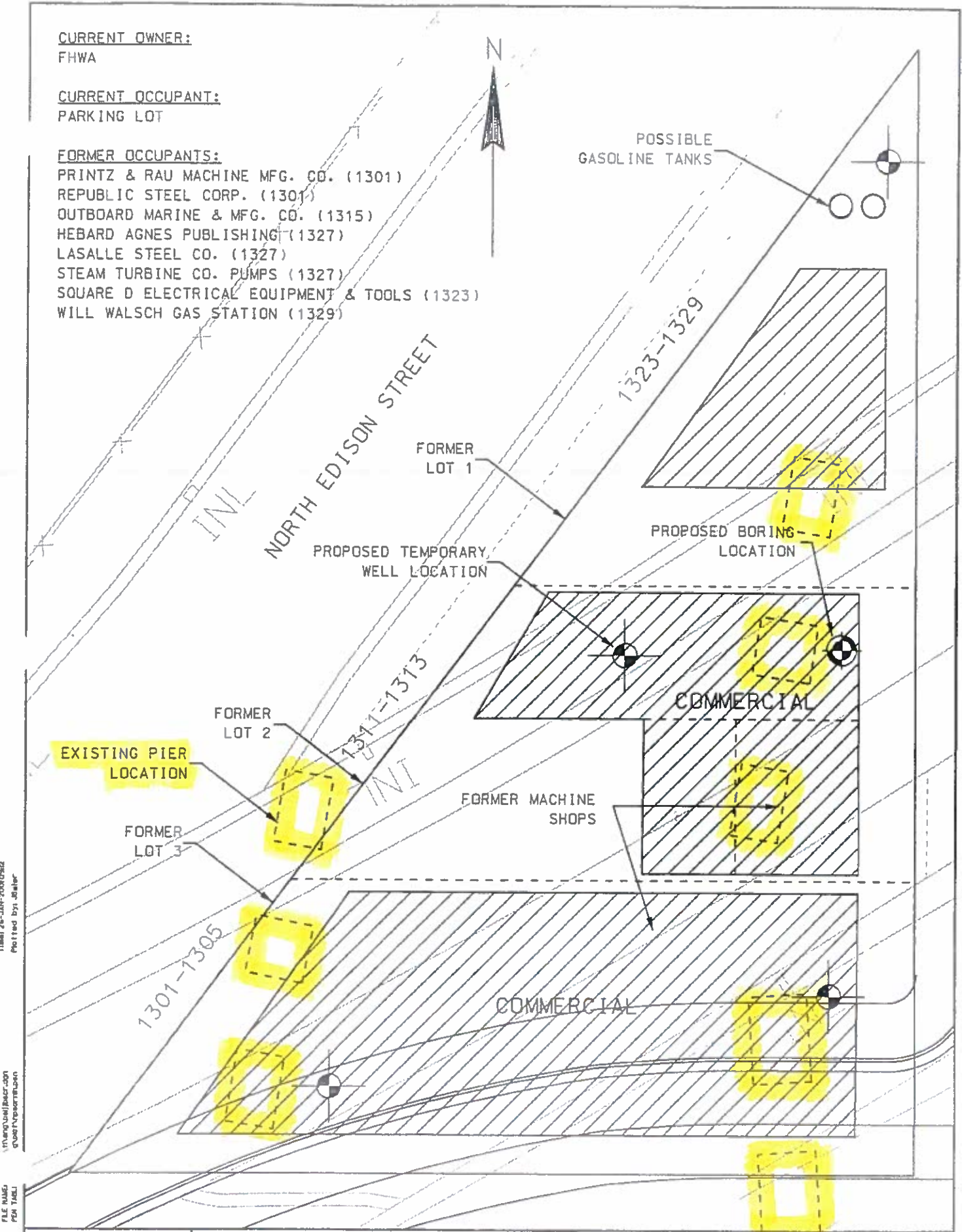

Time: 26-JUN-2005 09:52  
Plotted by: jgalar

\\hntb\unl\jgalar\dot  
dwg\p\p\p\p\p\p

FILE NAME:  
PER TITLE



PARK EAST FREEWAY  
INDIVIDUAL PROPERTY EXHIBITS

PARCEL 148  
1300 BLOCK N EDISON ST

SCALE 1" = 25'