

Attachment G – Property Description

That portion of land located in Milwaukee, Wisconsin described as follows:

FRACTIONAL WEST 1/2 OF SW 1/4 SEC 21-7-22 OR GAMMON FLOAT BLOCK 124
LOTS 1 - 12 INCL EXC STREETS AND THAT PT OF LOT 2 BLOCK 122 S OF E LYON ST
ADJ AND PART OF VAC (N BROADWAY, N MILWAUKEE ST,& E LYON ST) ADJ TID #
48

Tax parcel: 3921819110

RIVER

LEGEND

○ INDICATES 1.27" REBAR, WT. 4.303 LBS. PER LINEAL FOOT, 30" IN LENGTH, SET.
 ALL OTHER LOT CORNERS HAVE 1"(1.315" O.D.)x18" IRON PIPES WT. 1.68 LBS. PER LINEAL FOOT, SET.
 ALL DIMENSIONS MEASURED AND SHOWN TO THE NEAREST THOUSANDTH OF A FOOT
 ALL BEARINGS ARE REFERENCED TO THE SOUTH LINE OF THE SE 1/4 OF SECTION 20-7-22, WHICH IS ASSUMED TO BEAR S89°34'27"E.

+ INDICATES CHISELED CROSS (FOUND)

⊙ INDICATES DEDICATED TO THE CITY OF MILWAUKEE FOR PUBLIC STREET OR ALLEY PURPOSES

SUBJECT PROPERTY

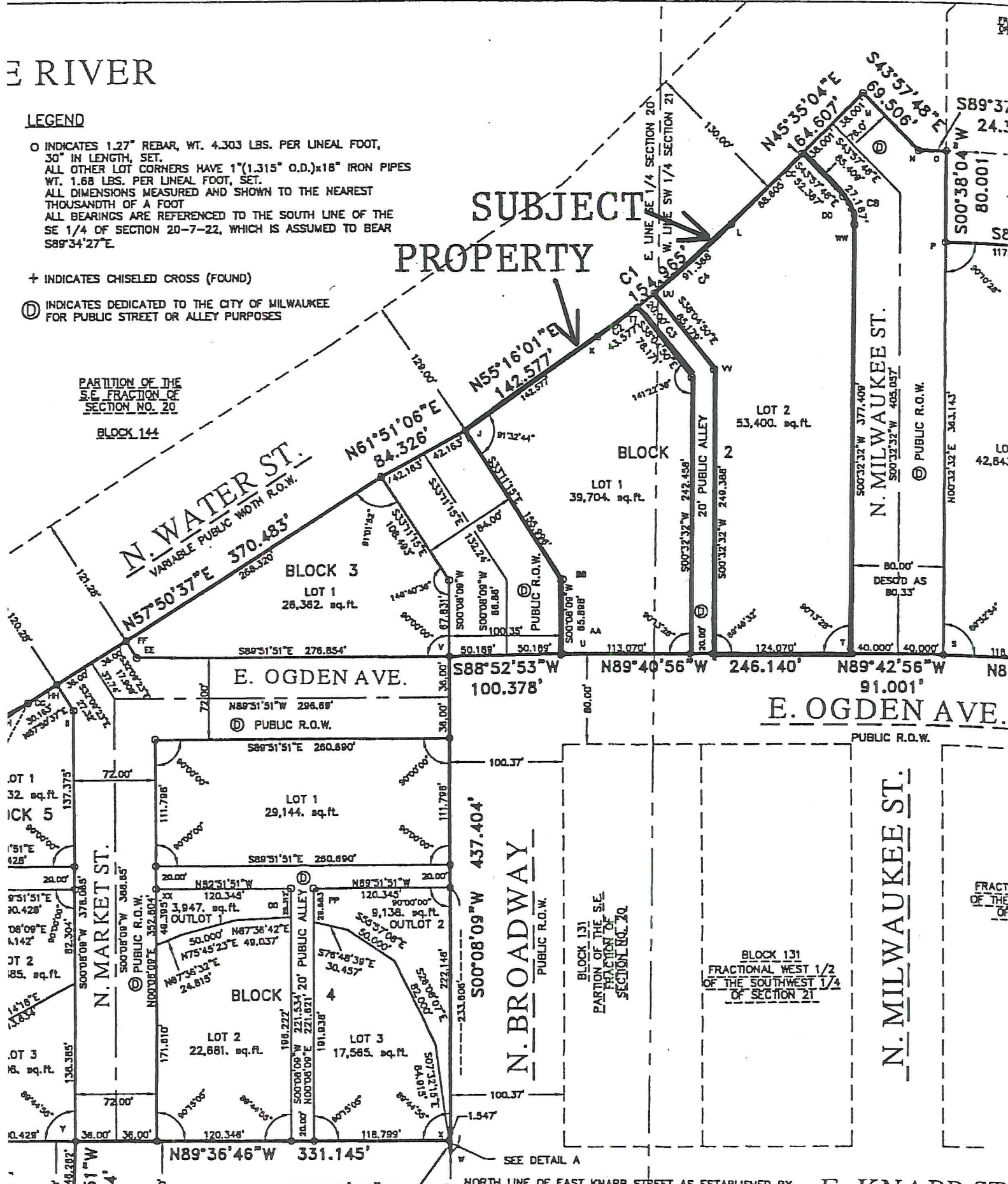

SEE DETAIL A

NORTH LINE OF EAST KNAPP STREET AS ESTABLISHED BY [unclear]